REDBORNE UPPER SCHOOL MUSIC DEPARTMENT

COMMUNITY CONCERT

PROGRAMME

FEATURING:

ORCHESTRA • WIND BAND • JAZZ BAND • STRING GROUP • PERCUSSION GROUP • FLUTE GROUP • GUITAR GROUP • REDBORNE CHOIR • SOLO PERFORMANCES

WITH SPECIAL GUESTS ...

ALAMEDA MIDDLE SCHOOL CHOIR

THURS MARCH 14TH 2024| AT 7PM

PERCUSSION GROUP

Africa — *Toto arr. Brad Johnson*

FIN

Drum Improvisation

GUITAR GROUP

Tears in Heaven — *Eric Clapton arr. Bill Tyers*

STRING GROUP

Disney: It's a Small World — *R&R Sherman arr. Nico Dezaire*

Bohemian Rhapsody — *Freddie Mercury arr. John Berry*

ORCHESTRA

Pirates of the Caribbean — *Klaus Badelt arr. Ted Ricketts*

ORCHESTRA & CHOIR

Selections from Les Miserables — *Claude-Michel Schönberg arr. Ed Lojeski*

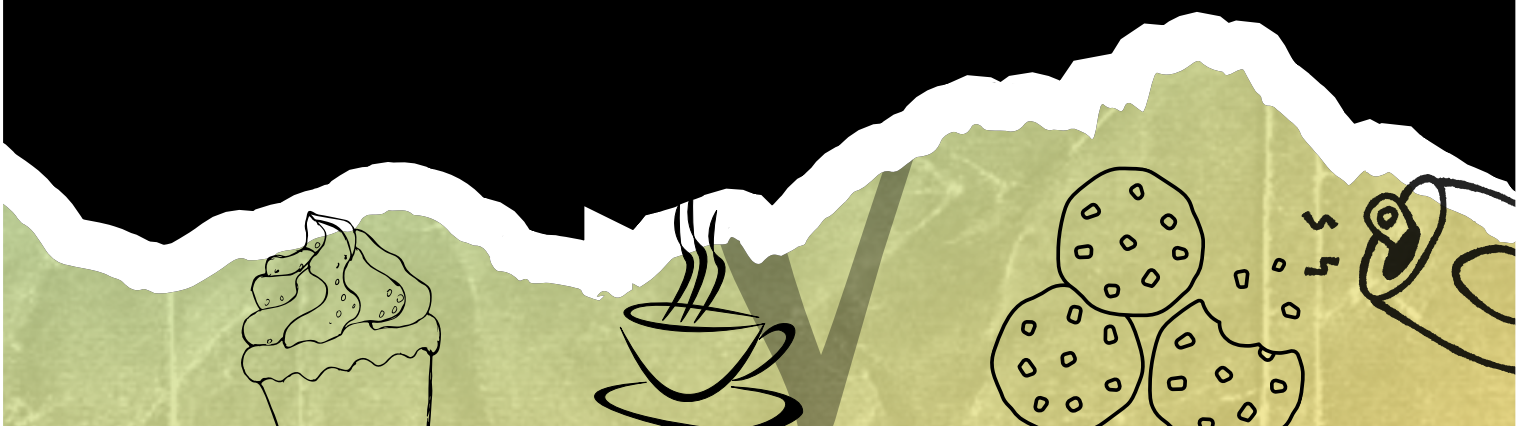

WIND BAND

Alan Silvestri: A Night at the Movies	*Alan Silvestri arr. Michael Brown*
How to Train Your Dragon	*John Powell arr. Sean O'Loughlin*

FLUTE GROUP

Twilight	*Herman Beeftink*
Tambourin	*Gossec arr. Gordon Heard*

JO

Drum Improvisation

JAZZ BAND

Vehicle	*James M Peterik arr. Paul Jennings*
Don't Know Why	*Jesse Harris arr. Paul Murtha*
Smooth	*Rob Thomas and Itaal Shur arr. Roger Holmes*
The Lady is a Tramp	*Richard Rodgers and Lorenz Hart arr. Dave Wolpe*
Cold Duck Time	*Eddie Harrisarr. Mark Taylor*

ACKNOWLEDGEMENTS

Thank you for supporting our concert this evening, we hope you enjoy seeing the range of music on offer at Redborne. There is a huge team of people working behind the scenes to make an event like tonight happen, so thanks are due to:

- **The music department: Mr Price and Miss Hermann plus the supporting team of peripatetic teachers, in particular those who have organised and led groups for tonight's concert: Mr Howard, Mrs Perry, Miss Bottone, Mrs Jaggers and Mr Router.**
- **Alameda music department: Mrs Shackleton and Mr Hoare who have worked to rehearse the students and bring them to the rehearsal and concert this week.**
- **The adults with connections to Redborne who have supported the concert by performing with our ensembles.**
- **Friends of Redborne Music who have helped with refreshments, photography and tickets, supported by members of the school senior leadership team.**
- **The finance team and Mrs Haxell for their support publicising the concert and arranging ticket sales.**
- **The site agents for their consistent support with large events.**
- **The student sound and lighting teams who have ensured that you can see and hear everything, putting in hours of work before and after the concert to prepare for an event of this scale.**

Our next concert is the Jazz Café on Thursday 2 May. Tickets will be on Wisepay very soon - we hope to see you there!